PART OF SW 1/4 OF SEC. 15, T.5N., R.2W., S.L.B. & M.

WHEATRIDGE ESTATES

LOTS 1 TO 11 & 21 TO 27

IN ROY CITY

SCALE 1" = 60'

TAXING UNIT: 439

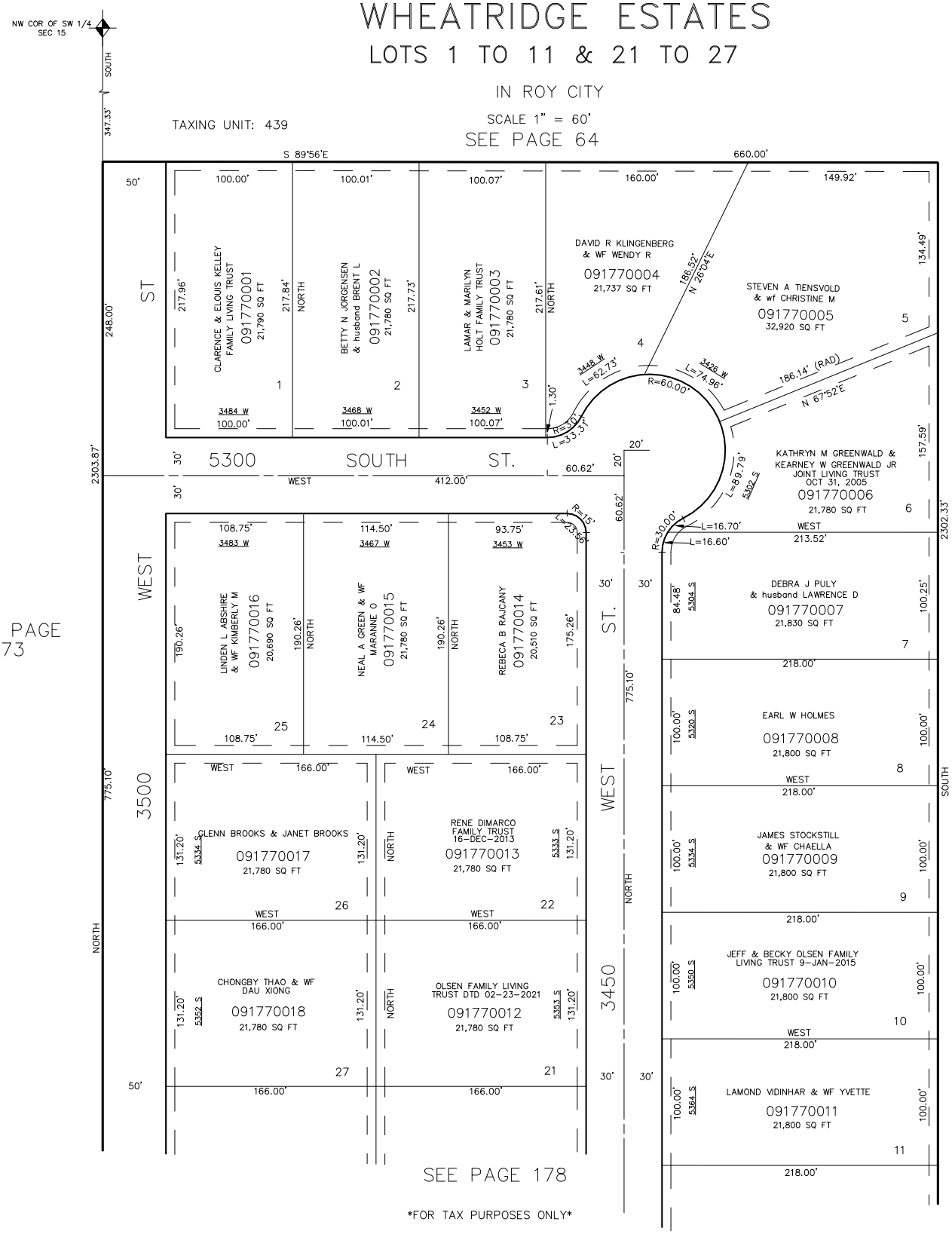

7' UTILITY & DRAINAGE EASEMENT EACH SIDE OF PROPERTY LINE AS INDICATED BY DASHED LINES, OR AS OTHERWISE SHOWN.

FOR COMPLETE ENG. DATA SEE ORIGINAL DEDICATION PLAT IN BOOK 19, PAGE 27 OF RECORDS.

FOR TAX PURPOSES ONLY

L.D.T. 9-86